

**APPROVED**  
 SUBJECT TO THE CONDITIONS IN THIS OFFICE LETTER  
 B3/25622/98  
 No. 20/00000000  
 FOR MEMBER SECRETARY  
 CHENNAI MUNICIPALITY  
 DEVELOPMENT AUTHORITY  
 CHENNAI-600 005

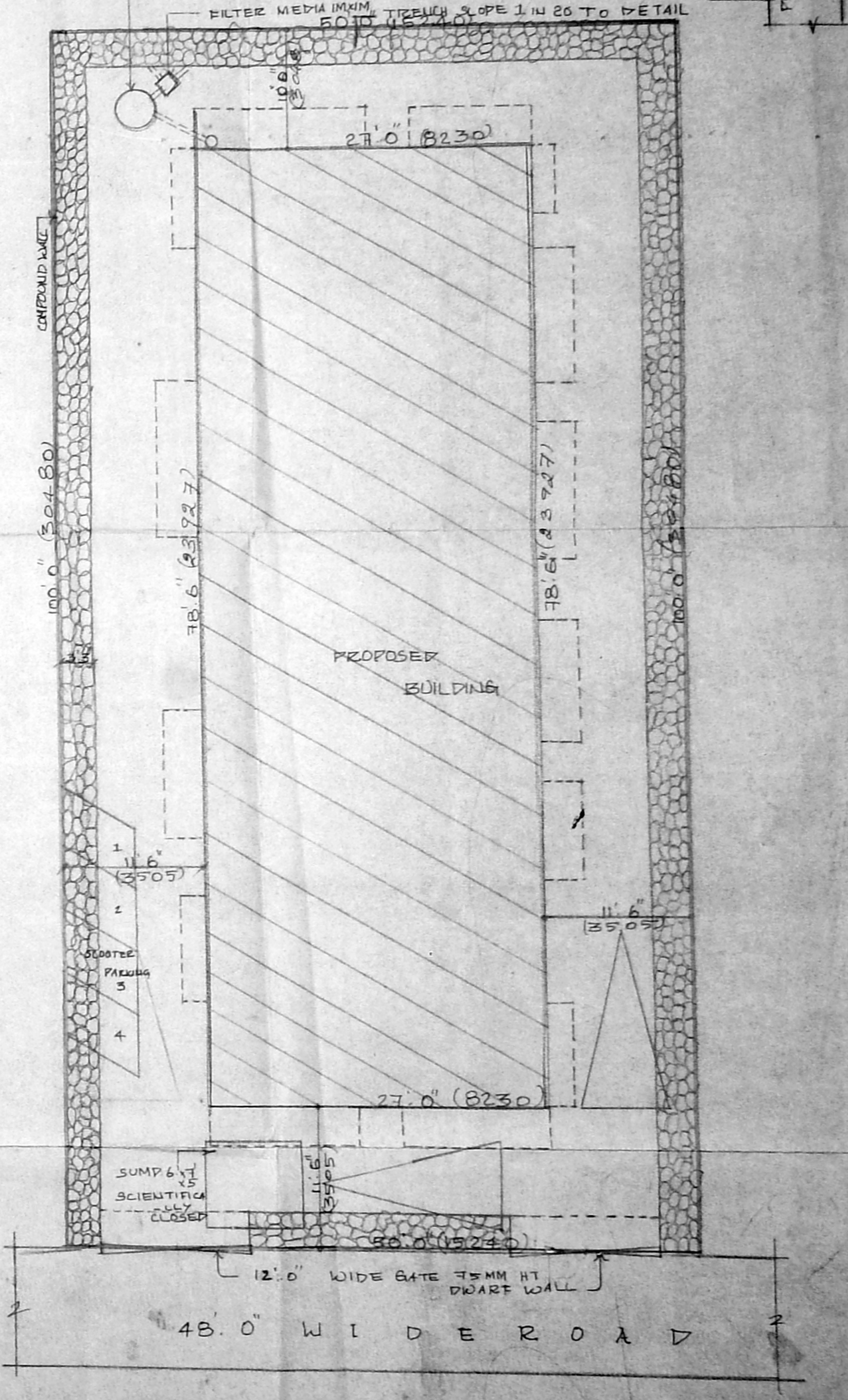
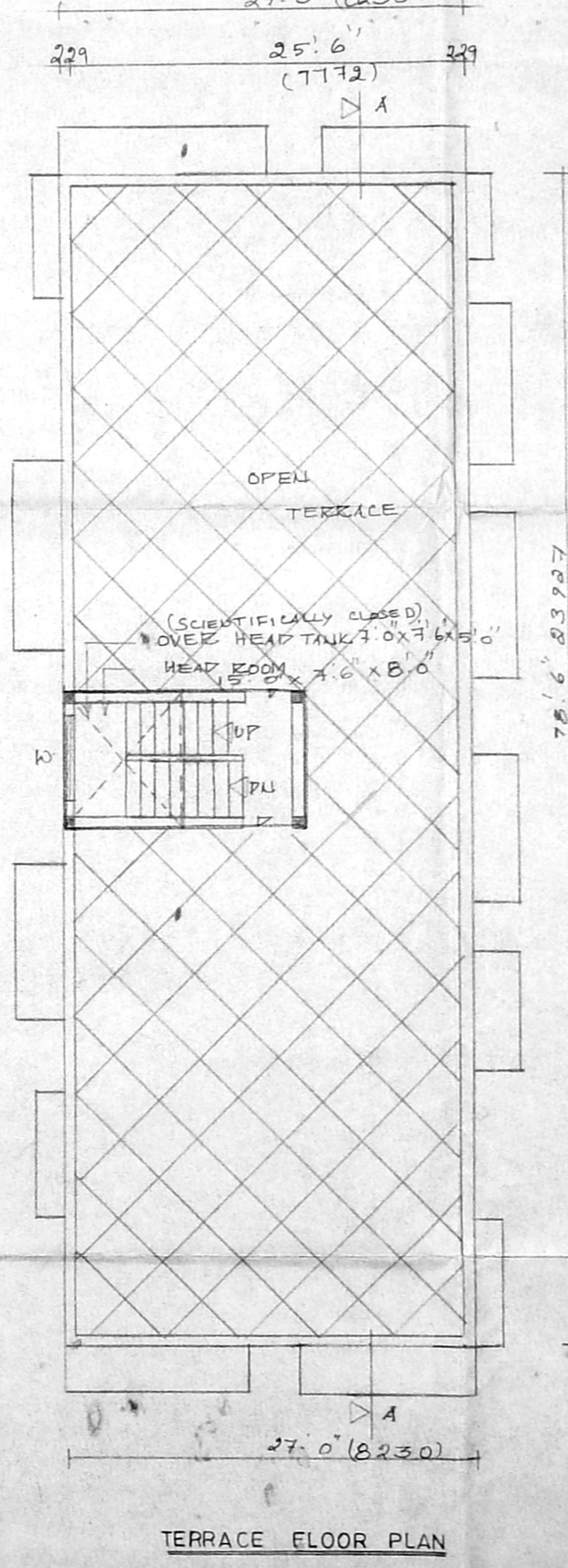
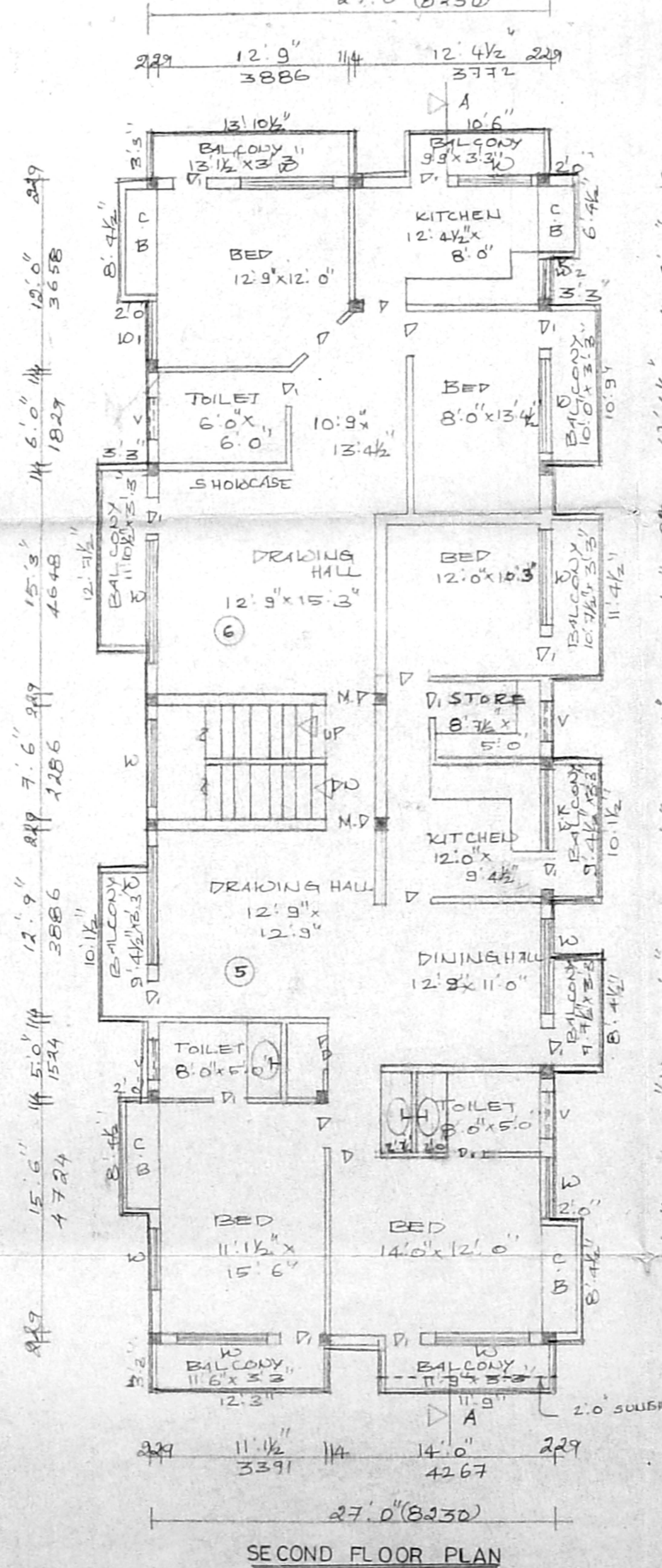
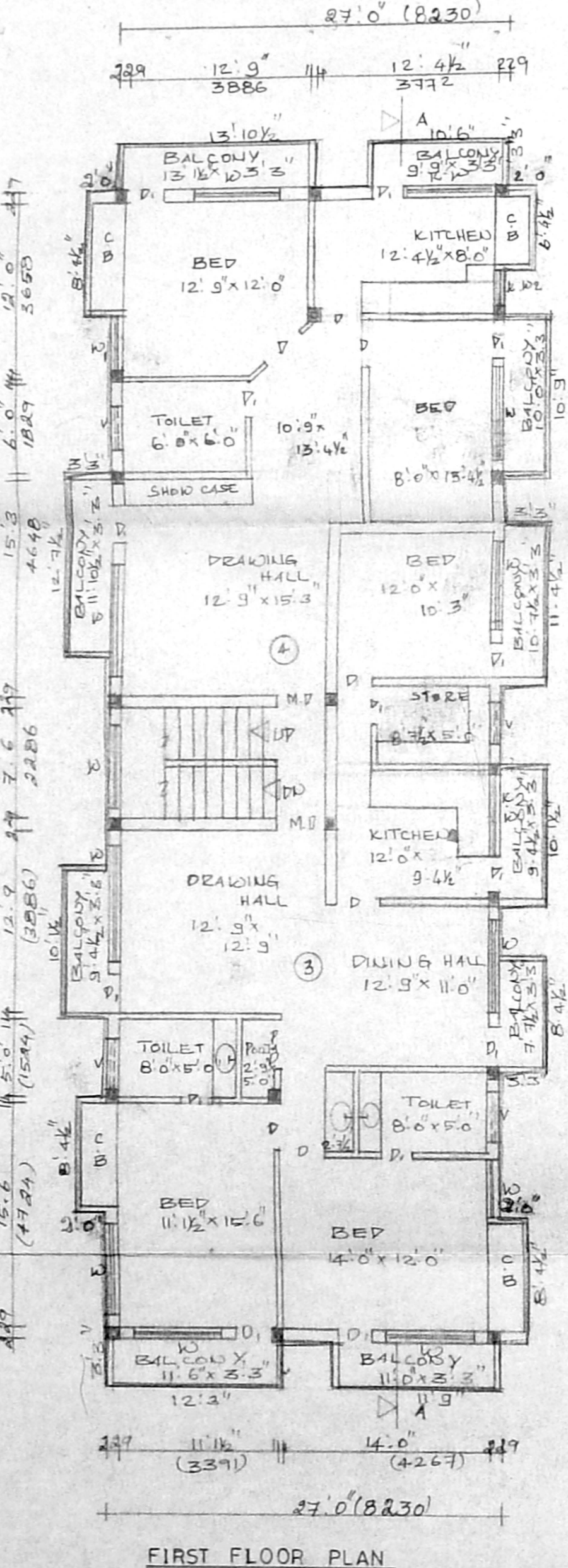
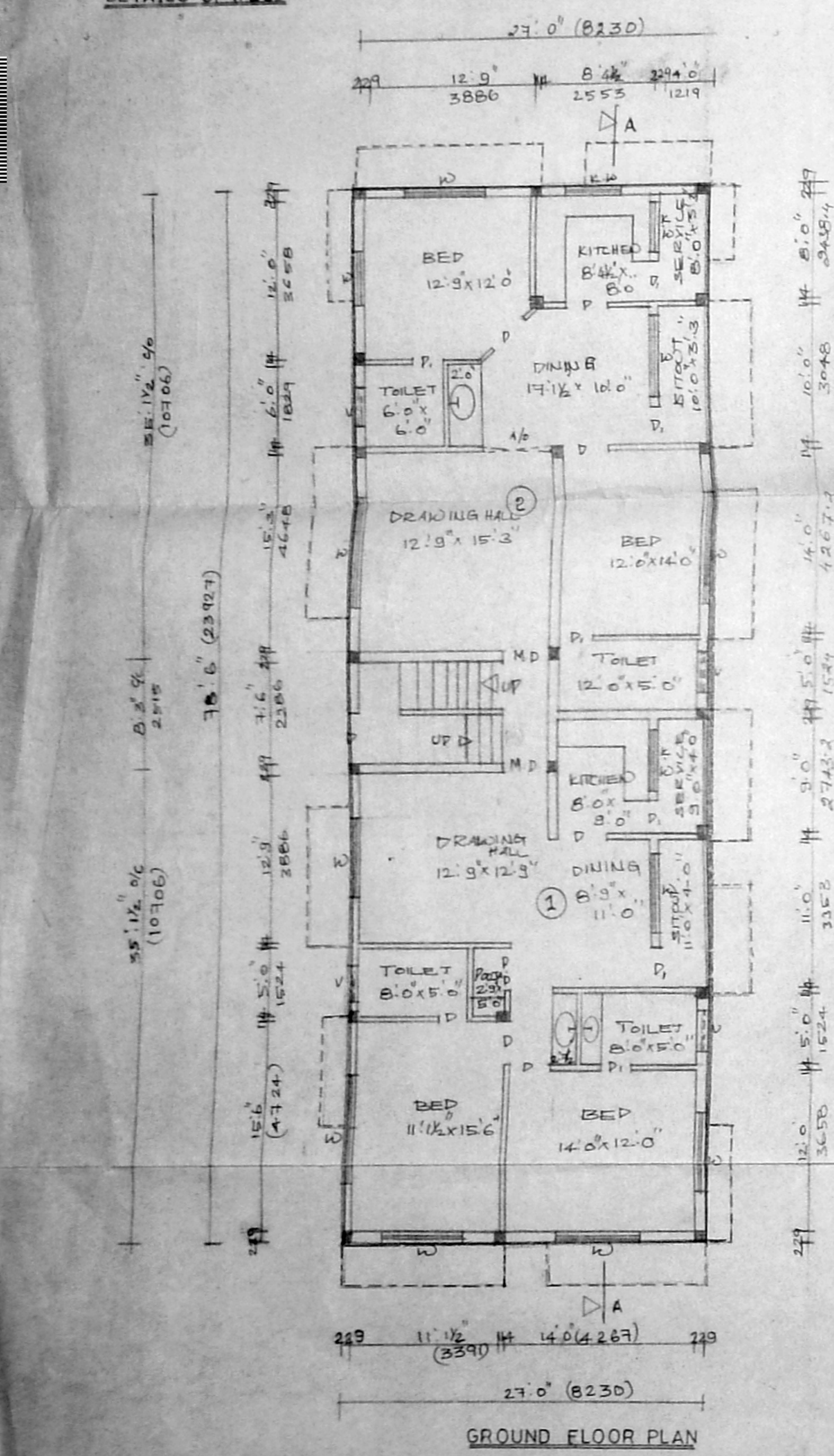
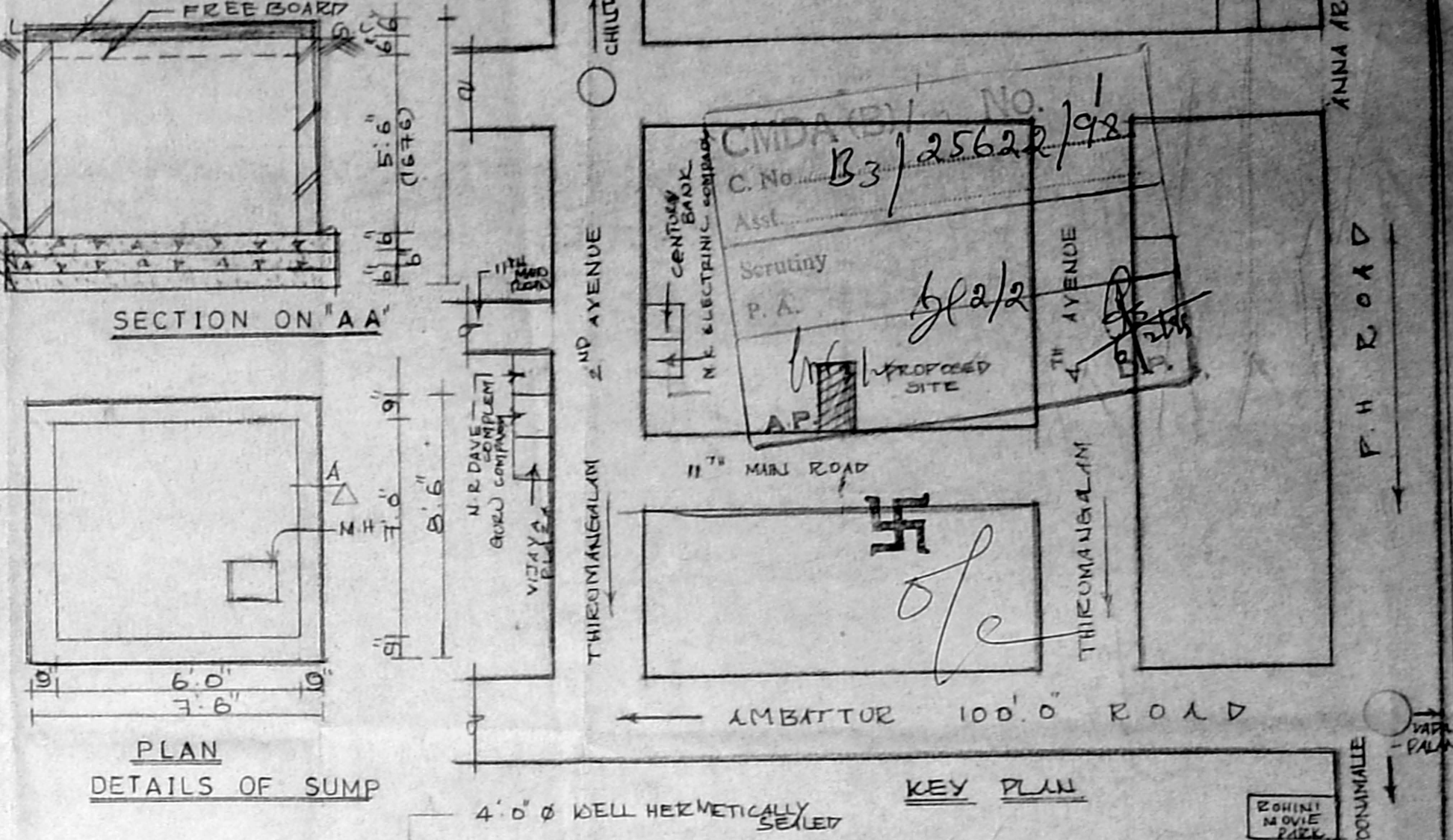
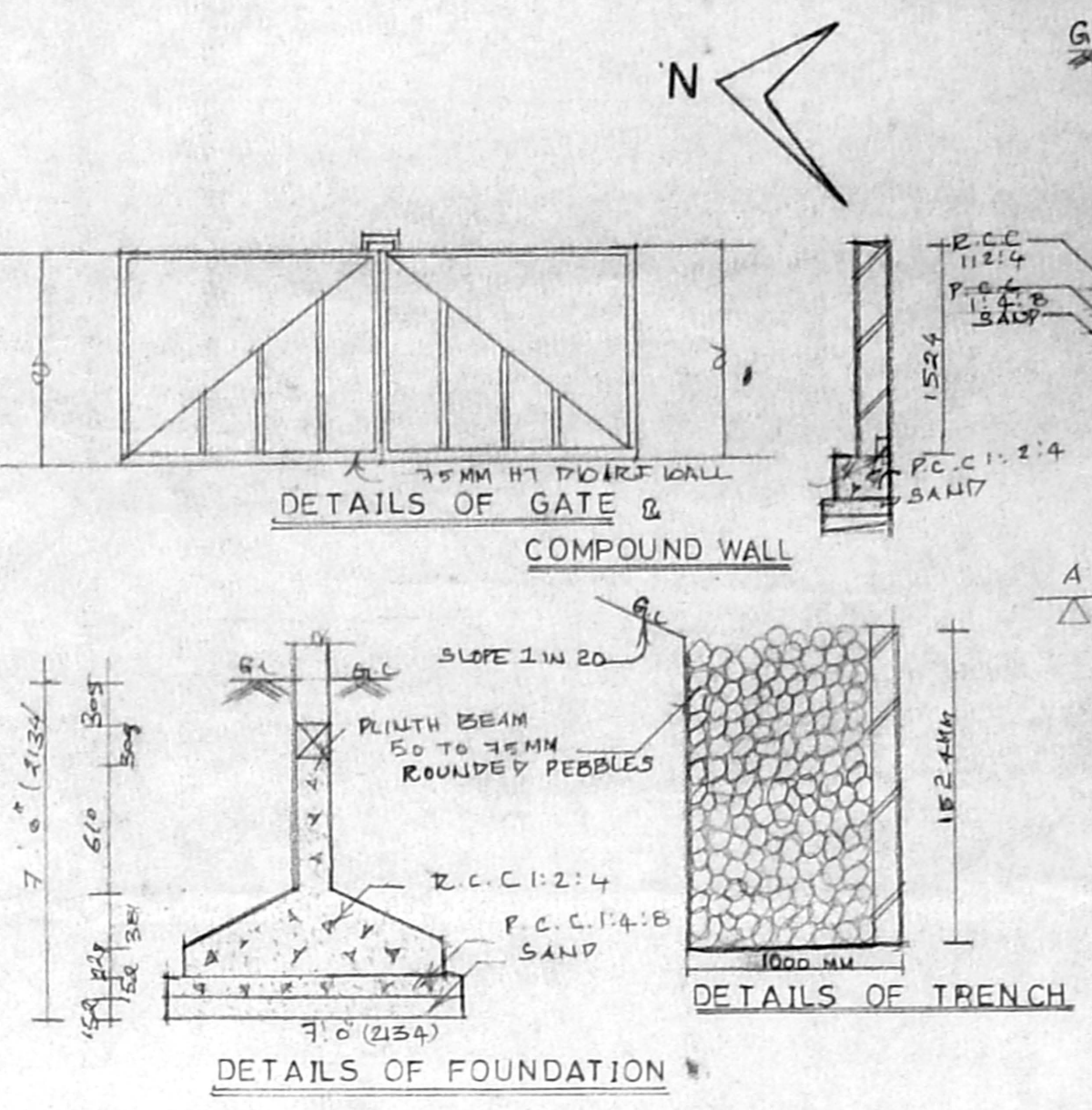
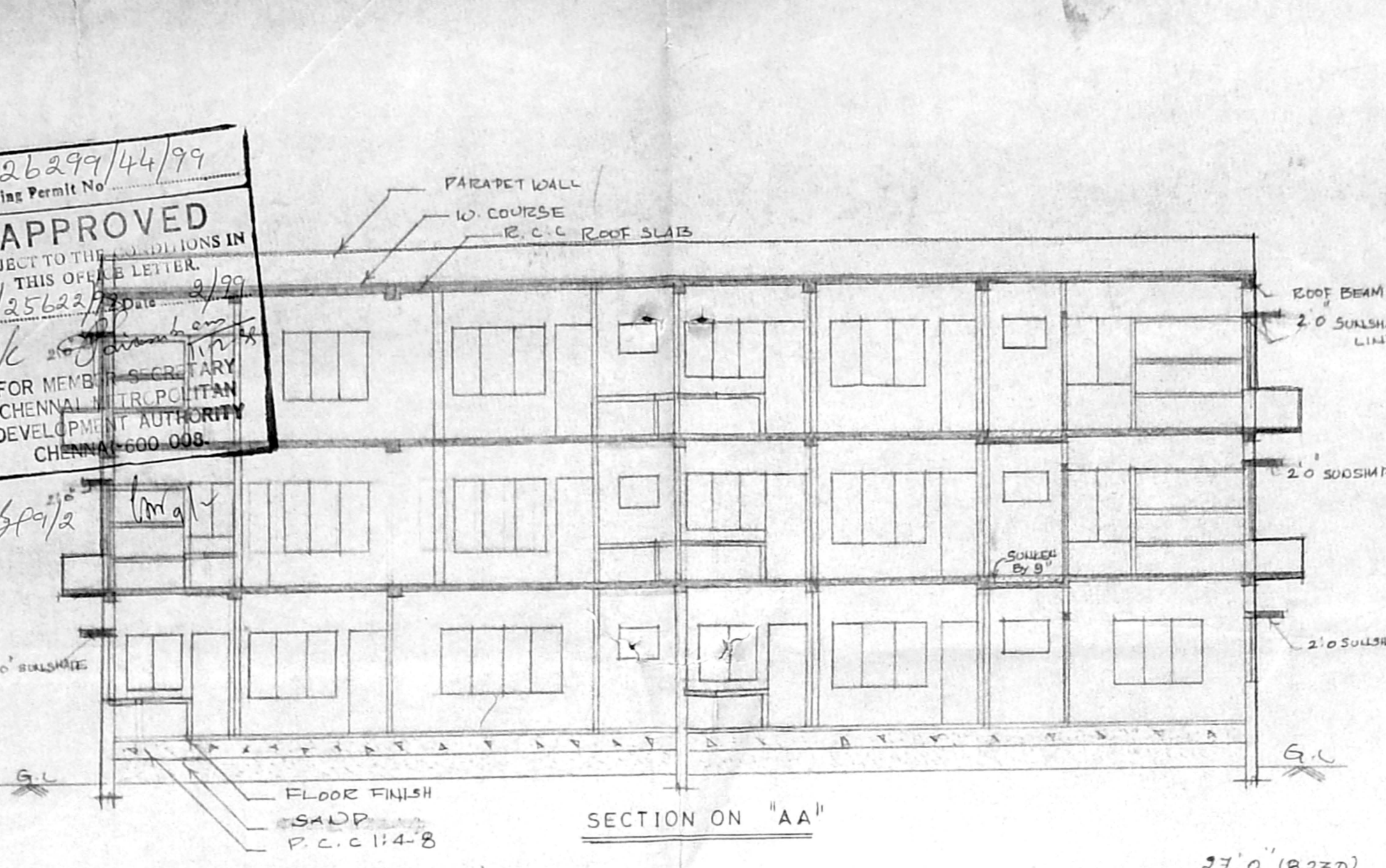

PROPOSED BUILDING AT 11<sup>th</sup> MAIN ROAD, ANNA NAGAR, NADUVAKKARAI VILLAGE, CHENNAI, PLOT NO. 2251, T.S. NO 88, BLOCK NO. 9A,  
 FOR Mr. RAJAGOPALAN

**SPECIFICATIONS**  
 FOUNDATION - FOUNDATION WITH P.C.C 1:1.5:10 WITH SAND  
 FLOORING - FLOOR FINISH OVER P.C.C 1:4:8 AND SAND  
 STRUCTURE - B.K. WORK IN C.M 1:5  
 ROOFING - R.C.C. ROOF SLAB 1:2:4  
 COURSE - 2 LAYERS OF PRESSED TILES OVER B.K. JELLY WITH L.M.  
 JOINERY - WITH BEST INDIAN TEAK WOOD

**JOINERY DETAILS**  
 M.D MAIN DOOR 1067 x 2134  
 D DOOR 914 x 2134  
 P DOOR 762 x 2134  
 W WINDOW 1829 x 1372  
 W WINDOW 1219 x 1372  
 W WINDOW 914 x 1372  
 V.V.V VENTILATOR 914 x 610  
 K.W KIT. WINDOW 1219 x 1067  
 K.W KIT. WINDOW 1829 x 1067  
 A.O ARCH OPENING 1372 x 2438  
 K.W KIT. WINDOW 610 x 1067

**AREA STATEMENT**  
 LAND EXTENT - 5000 59m 464.68  
 GROUND FLOOR - 2110.5 196.97  
 FIRST FLOOR - 2545.5 236.57  
 SECOND FLOOR - 2545.5 236.57  
 TOTAL - 7201.5 670.00  
 F.S.I - 1.44  
 PLOT COVERAGE - 51%

SCALE: 1" = 8' 0"  
 DATE: 4.11.98

**COLOR INDEX**  
 PROPOSED  
 ROAD  
 SITE

**ARCHITECTS**  
 K. SUBRAMANYAM, B.D. ARCH.  
 Registered Architect  
 Council of Architects  
 R. A. No. 296  
 K. S. S. SUBRAMANIAM  
 T. Nagar, Madras - 600 017  
 R. A. NO. 296  
 CORPORATION OF CHENNAI  
 LICENSED SURVEYOR

**OWNER**  
 Mr. Rajagopalan

**ARCHITECTS**  
 SRINIVASA ENTERPRISES  
 NO. 74 BAZULLAH ROAD  
 T. NAGAR, CHENNAI. T.  
 PH: 8254982